S.W. 1/4 OF N.W. 1/4

SECTION 20, T. 6 N., R. 1 W., S.L.B.&M.

TAXING UNIT: 25

IN OGDEN CITY

SCALE 1" = 100'
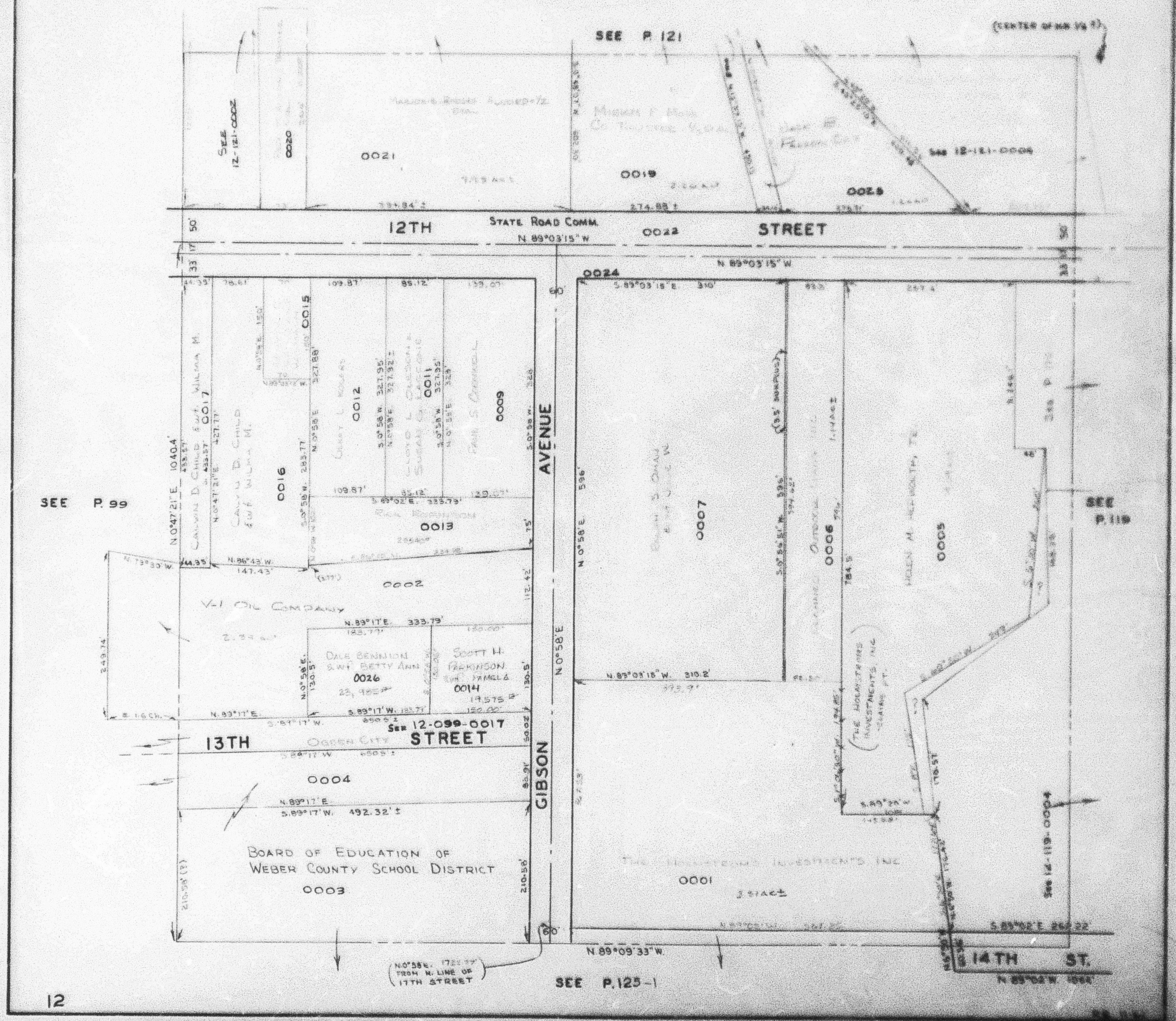
PREFIX: 12-120